Baby Face

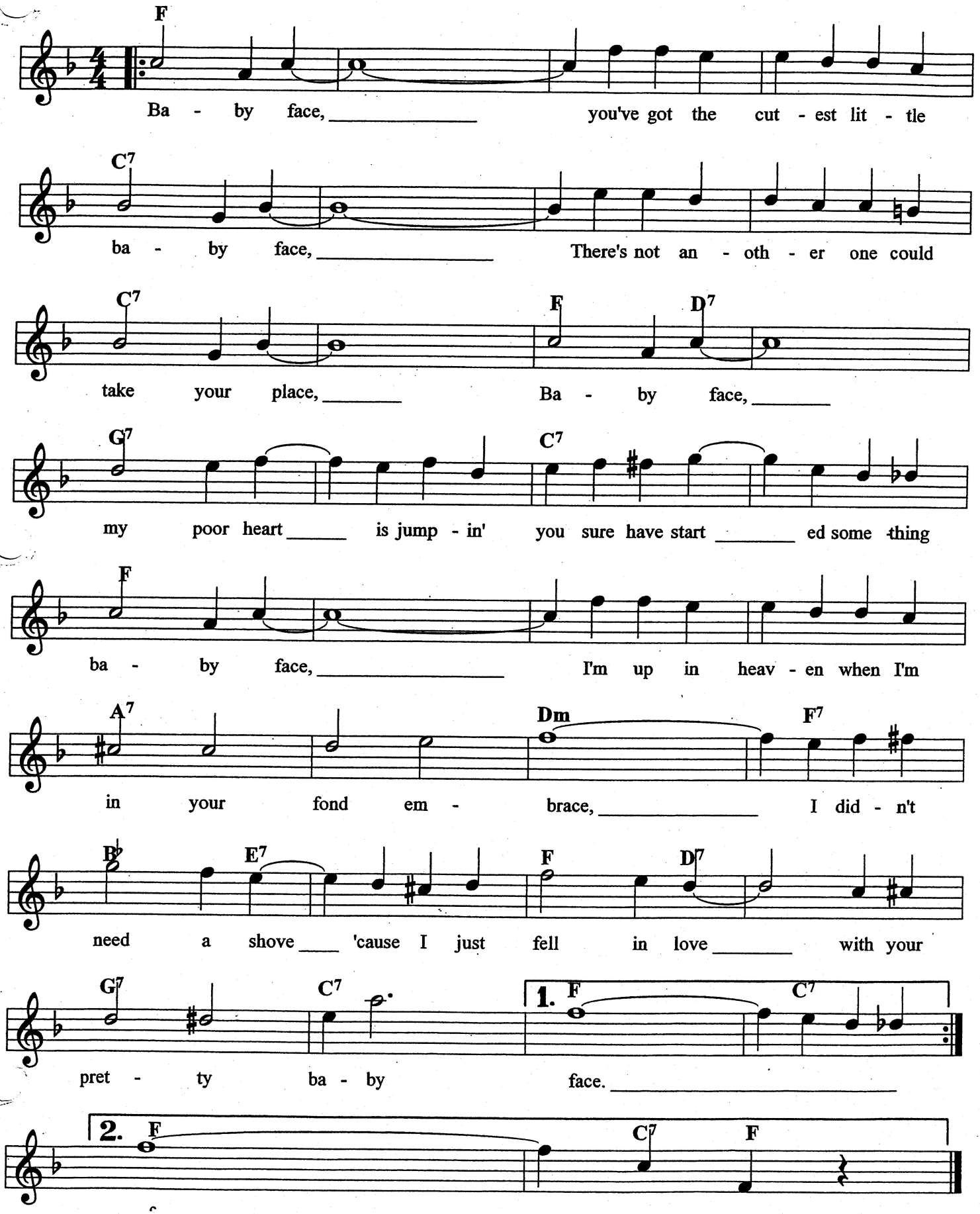
F
Ba - by face, you've got the cut - est lit - tle
C7
ba - by face, There's not an - oth - er one could
C7 F D7
take your place, Ba - by face,
G7 C7
my poor heart is jump - in' you sure have start ed some thing
F
ba - by face, I'm up in heav - en when I'm
A7 Dm F7
in your fond em - brace, I did - n't
B♭ E7 F D7
need a shove 'cause I just fell in love with your
G7 C7 1. F C7
pret - ty ba - by face.
2. F C7 F