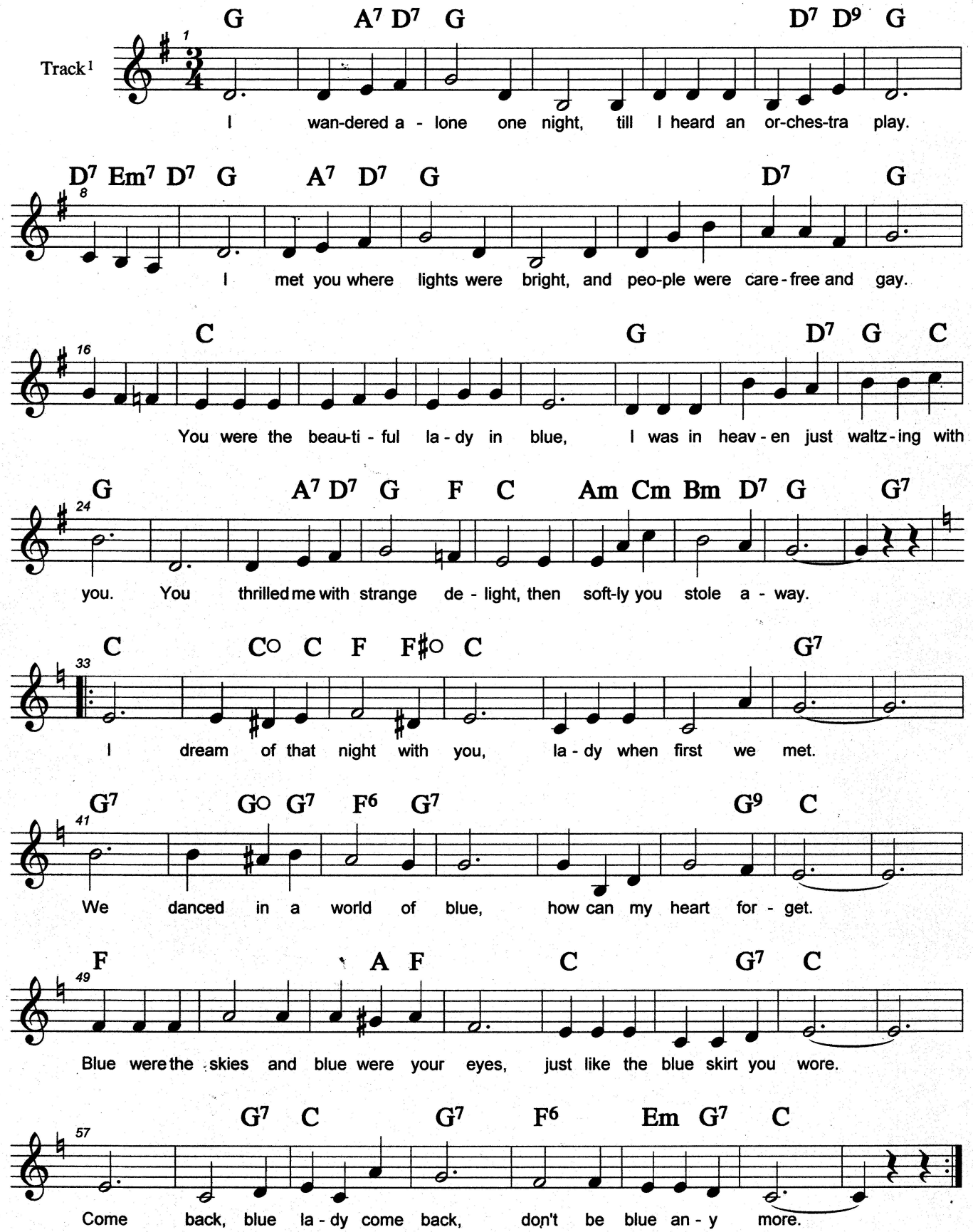The Blue Skirt Waltz