"No No Nanette"

I Want To Be Happy
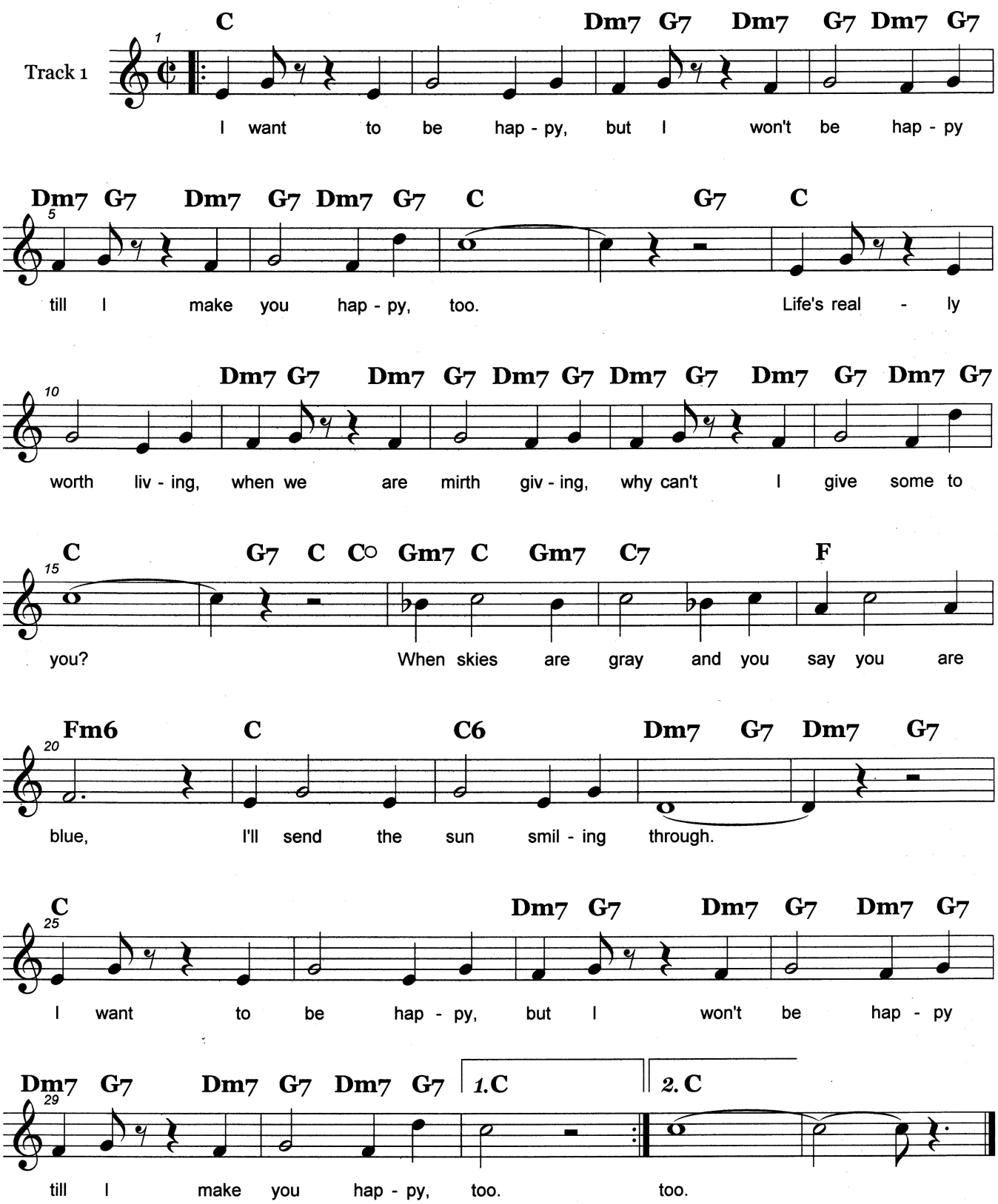
1925