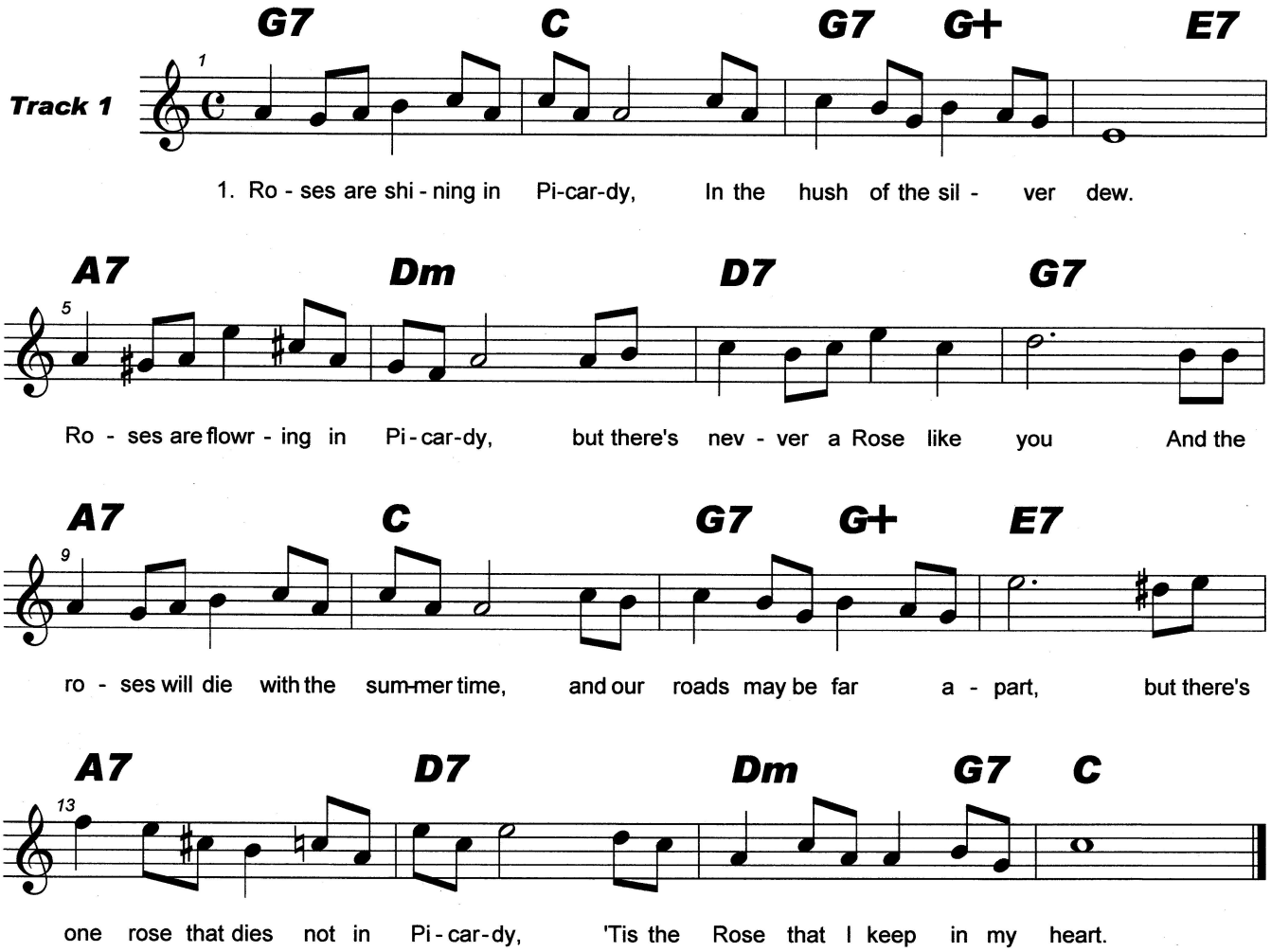Roses of Picardy