That Old Gang of Mine
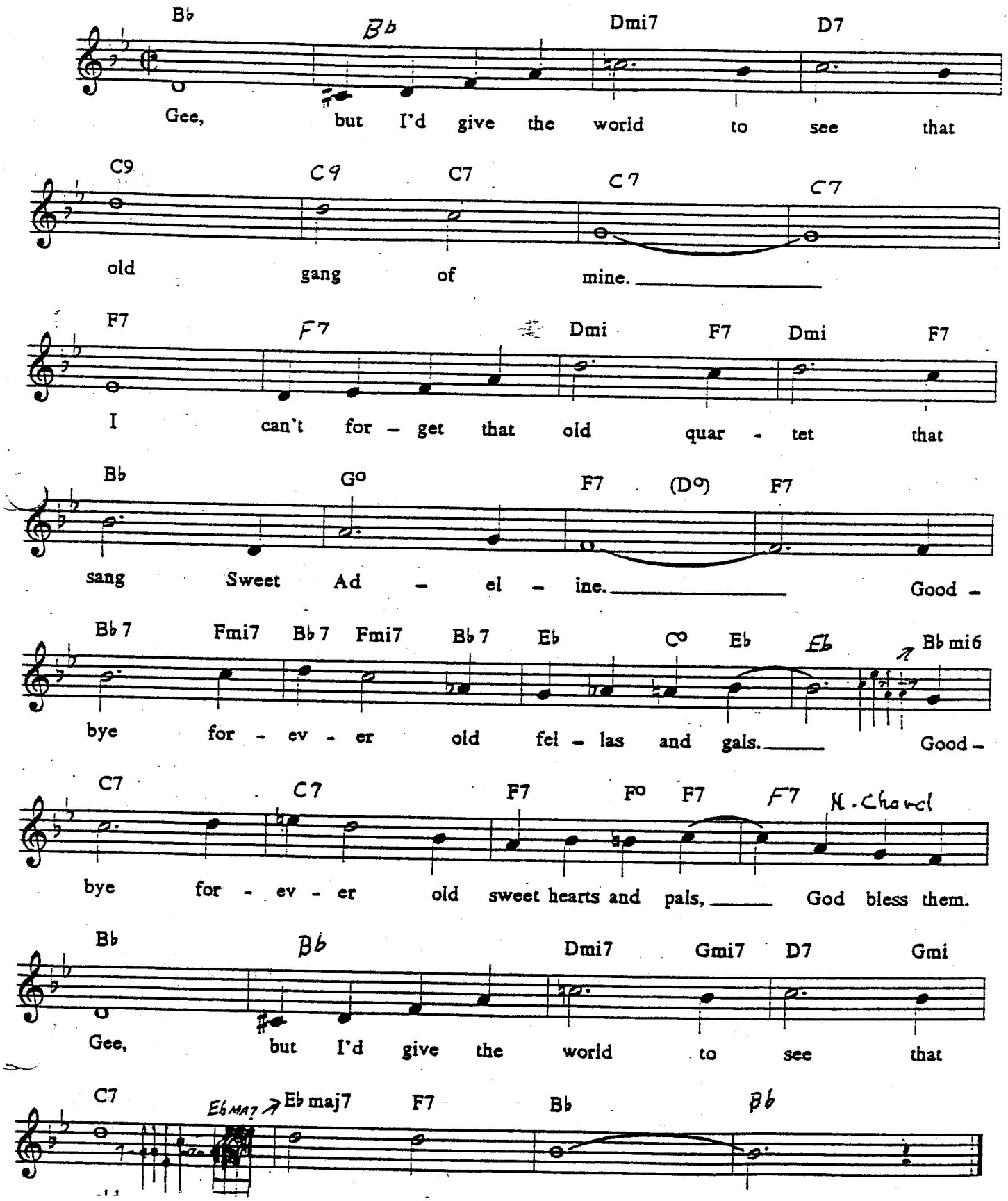
LATE 1800'S