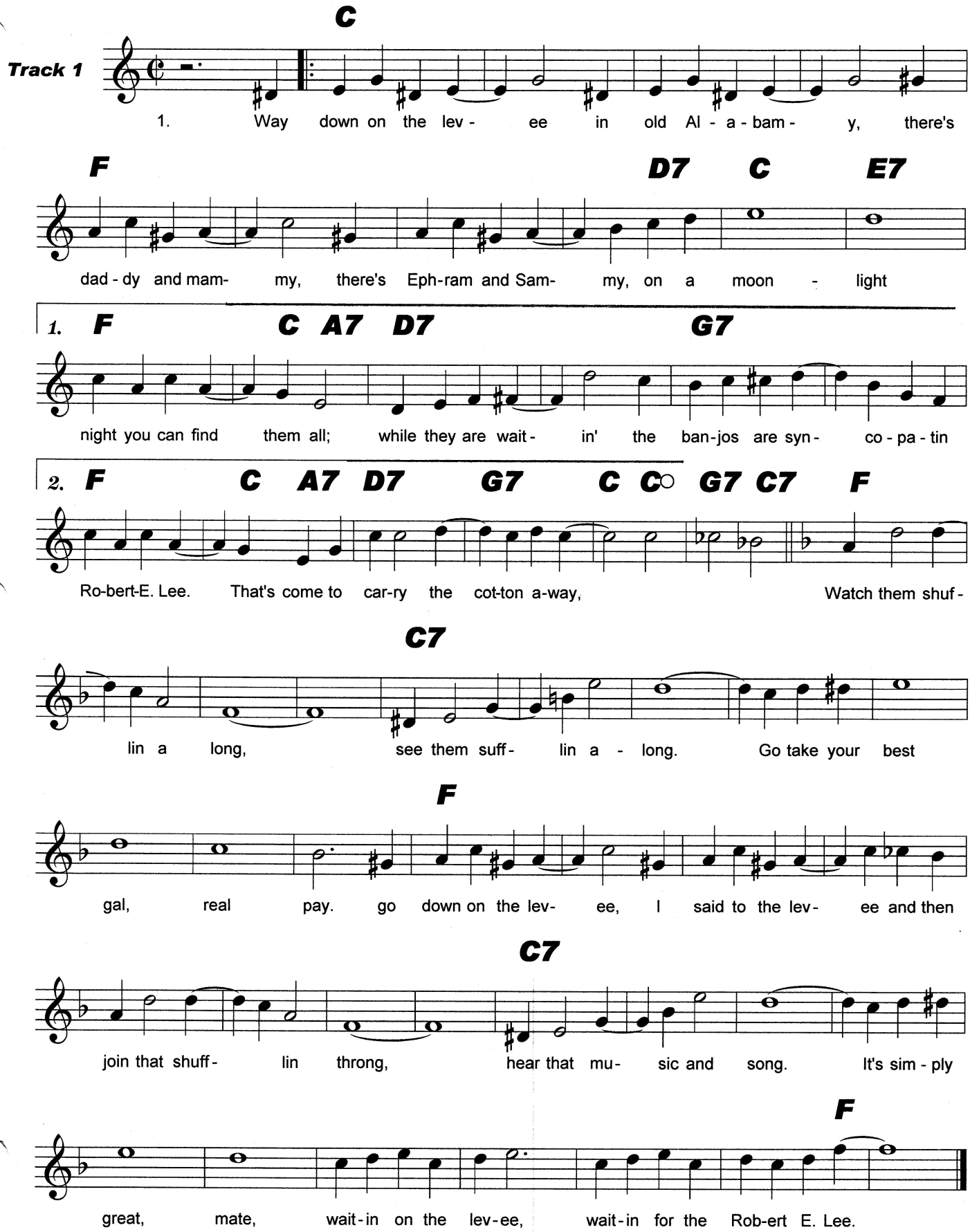# Waiting For the Robert E. Lee